Alle Jahre wieder

Weihnachtslied

Wilhelm Hey — Friedrich Silcher

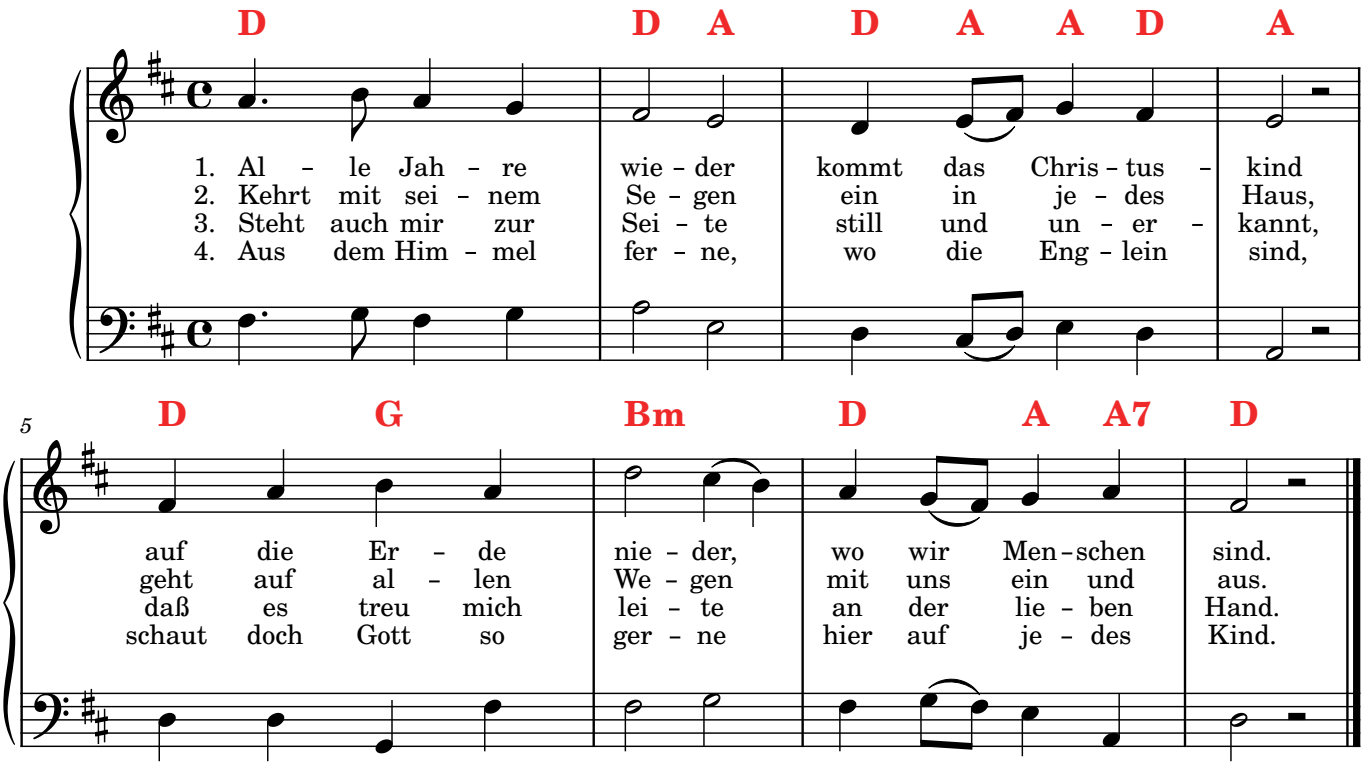
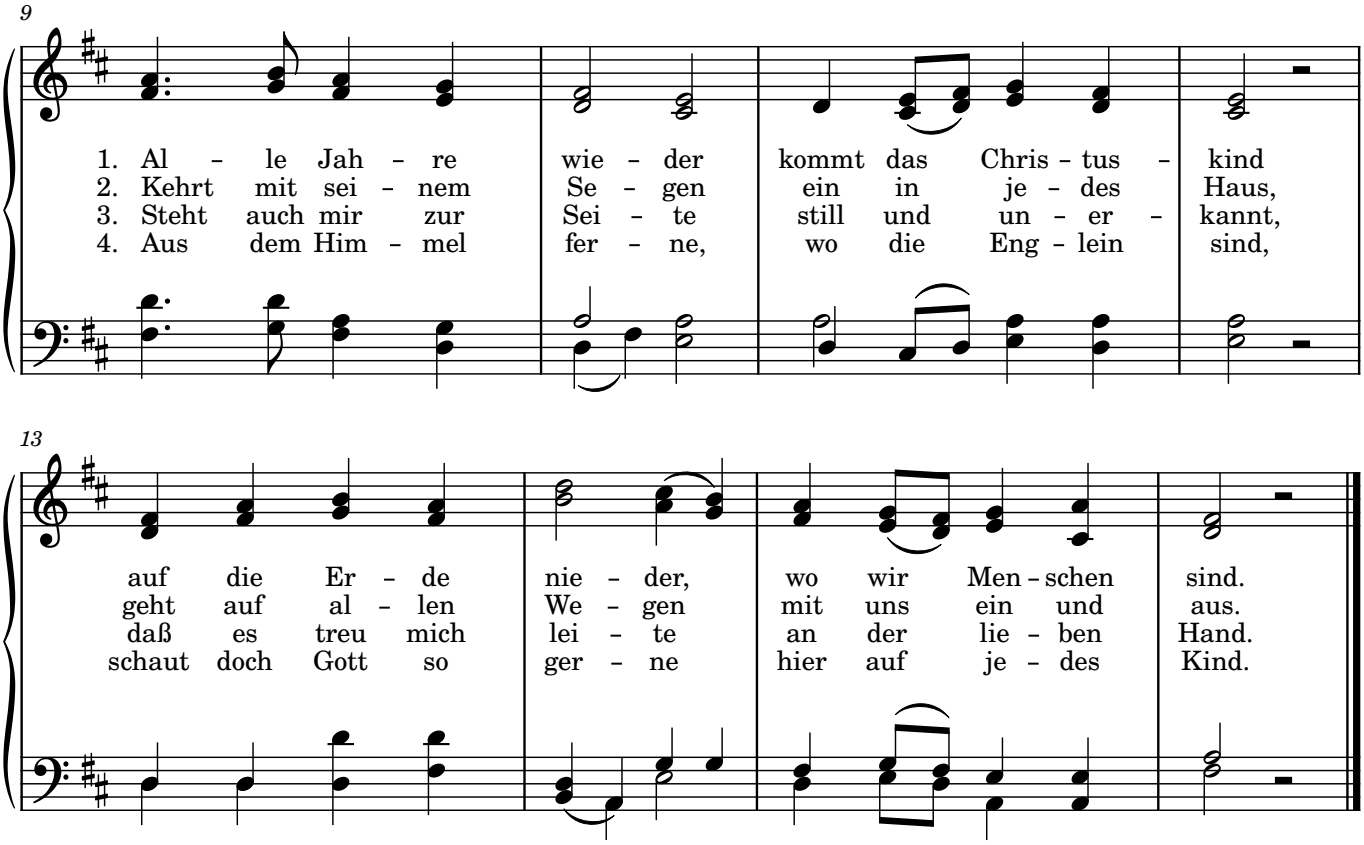
Klavier